



**FACULTY OF ARCHITECTURE  
UNIVERSITY OF BELGRADE**

**MASTER PROGRAMME**





## FACULTY OF ARCHITECTURE UNIVERSITY OF BELGRADE

The Faculty of Architecture, University of Belgrade, is one of the oldest and most respected schools of architecture in South East Europe. With a tradition going back more than 160 years, we strive to offer the best architectural education available. The fundamental premises/founding principle of the school include: recognition of the interdependence of theory and practice; understanding the basis of architecture, urban design and development as a profound response to the human condition and human experience; and respecting the disciplines of visual form and technology as a means of fulfilling/achieving the design process objectives.

The Faculty of Architecture consists of: the Department of Architecture, Department of Architectural Technologies, and Department of Urban Planning and Design. It is one of the largest schools of its type in the region with more than 2,000 students enrolled in B. Arch., M. Arch. and Ph.D degree programmes taught by 68 faculty staff members.

Professors from the Faculty of Architecture have also taught at other universities, both in the country and abroad. These include the National University of Singapore (Sg), University of Melbourne (Au), Victoria University (NZ), University of Auckland (NZ), the West Indies University (TT), and University of Texas (USA), as well as teaching as guest lecturers at many European and non-European universities.

The Faculty of Architecture is a member of the European Association for Architectural Education-EAAE, and collaborates with several other universities, including Berlage Institute (Rotterdam, NL), RWTH (Aachen, Germany), foundation Romualdo Bianco (Firenze, It), National University of Singapore (Sg), University of Skopje (FRM), University of Sarajevo (BHz), La Sapienza (Rome, It), TU (Graz, Au), l' Ecole d' Architecture de Grenoble and Moscow Institute of Architecture (MARHI).





## MASTER OF ARCHITECTURE GENERAL

The overall aims of the Master of Architecture programme are to provide students with a competitive edge of advanced knowledge and skill, together with study choices that support career interests and address societal issues.

The programme's focus is on architecture that supports amenity, sustainability, and cultural meaning. The Faculty is committed to sustaining an open-minded and creative atmosphere for the pursuit of research, to explore new forms of building and urban design, and to discover collaborative practices that nurture human potential. Our graduates recognize existing sources of knowledge but learn how to integrate their voice with others in order to influence both the art and the science of architecture.

**Award:** Master of Architecture M.Arch. (A- Architecture)  
Master of Architecture M.Arch. (UD- Urban Design)  
Master of Architecture M.Arch. (URHP- Urban Regeneration and Historic Preservation)

The professional Master of Architecture degree (M.Arch.) is the second component of architectural education at the Faculty of Architecture for students who seek certified professional qualifications/licensing. This programme has been developed in accordance with **Bologna Declaration** standards, and is accredited by the **National Accreditation Board for Higher Education**.

**Programme Duration:**

Three semesters of course work (90 ects), and the Master Project (30 ects) which is usually done in the fourth semester.

## AIMS AND OBJECTIVES

To provide general and specialized knowledge in the field of Architecture and Architectural Technologies, Urban Design, Urban Regeneration and Historic Preservation, with respect to theory, methodology, design, analysis and applications. By combining projects with lectures the Faculty trains students to become broadly oriented, versatile architects, meeting today's requirements for wide employability.

To equip the graduate with knowledge needed for a profession in the field of Architecture, Urban Design and Urban Regeneration, to enable him or her to develop appropriate design projects of different scale and complexity, including plans for urban communities and settlements, open, protected, and other areas where development occurs, or those which are subject to protection, conservation, or any other special treatment.

## PROGRAMME

The Master of Architecture is a comprehensive and rigorous programme, preparing graduates for a full range of professional activities in the profession. It provides a thorough theoretical basis in history, theory, technology, ecology, social issues, and professional practice, while developing skills in design through participating in a sequence of intensive design studios.

The Master of Architecture programme is open-minded and sharply focused on the current state of the profession. The programme allows students to pursue their individual specializations, to progress towards employment within the field of architecture, urban design and historical preservation, and to embark on advanced study, including a PhD programme at this or another school.

## AREAS OF CONCENTRATION

**A** - Architecture  
**UD** - Urban Design  
**URHP** - Urban Regeneration and Historic Preservation

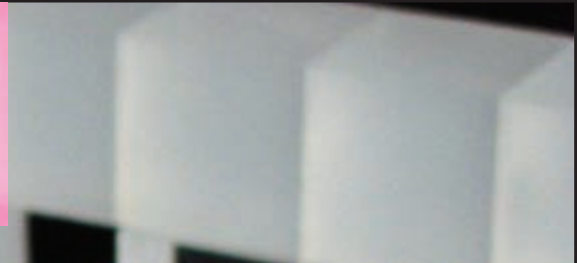

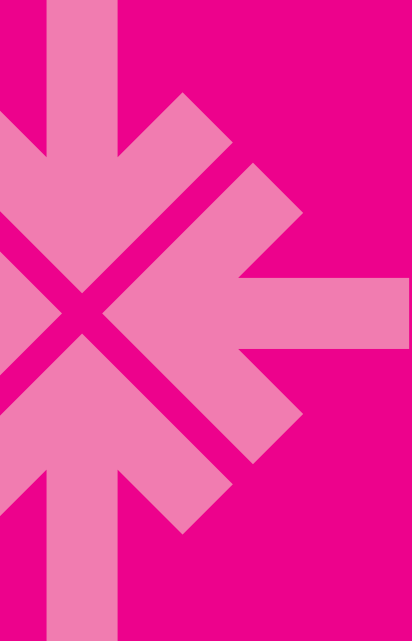

## PROGRAMME STRUCTURE

<b>Theory and Methodology</b>	<b>Design Studio</b>	<b>Complementary Project</b>	<b>Electives</b>
Course 1 3 credits	STUDIO DESIGN PROJECT 1 Seminar x 3 Studio total 18 credits	Complementary Project 1 2 credits	Elective1 3 credits
Course 2 3 credits	STUDIO DESIGN PROJECT 2 Seminar x 3 Studio total 18 credits	Complementary Project 2 2 credits	Elective 2 3 credits
Course 3 3 credits	STUDIO DESIGN PROJECT 3 Seminar x 3 Studio total 18 credits	Complementary Project 3 2 credits	Elective 3 3 credits

MASTER PROJECT 30 credits



# LIST OF COURSES

## Theory and Methodology

- Theoretical Perspectives in Urbanism
- Theoretical Perspectives in Architecture
- Contemporary Architecture
- Architectural Technologies and Building Systems
- Theory of Urban Design
- Historical Preservation
- Environmental Design (not offered in 2007/2008)
- Land Use and Natural Resources Management (not offered in 2007/2008)

## Design Studio

The design studio is the core of the curriculum. Studio based courses challenge architecture students to develop skills and a knowledge base to solve problems in creative and environmentally sound ways. Studio problems may focus on housing, educational, recreational, retail, or multiple-use facilities; urban design and high-rise complexes; design of new communities; or the preservation of historic urban or open space areas. Real problems in real communities, competitions, and interdisciplinary teams working on sustainability issues are common.

## Complementary Project

The Complementary Project is a small-scale project aimed at exploring specific questions within the chosen field of study/area of concentration. List of available themes to select from is usually offered at the beginning of each semester.

## Electives

- Interactive Shaping of Virtual Space
- Animation and Visual Effects
- Computer Graphics
- ICT in Urban Planning
- Architecture and Identity
- Architecture and Art
- History of landscape design/Architecture of Gardens
- Aesthetics and Symbolic in Architecture and Art
- Public Art for Public Spaces
- Lighting in Architecture
- Redeveloping Brownfields
- Survey Design and Analysis
- Sustainable Urban Development
- Community and Participatory Planning
- Building Refurbishment Technologies

- Contemporary Facades and Roofs Design and Construction
- Structural Analysis and Design

Selection of courses is a subject of approval from the head of the programme.





## ADMISSION

### Applications

Applications are invited every year.

### Entry Requirements

Applicants for the Master in Architecture should have (1) a Bachelor degree in a relevant/related subject (Architecture, Urban Planning, Urban Design, Urban Studies, or Environmental Design) from a recognized institution, or (2) a combination of maturity, satisfactorily completed training and professional experience acceptable to the Faculty. Candidates must provide evidence of their own original/creative work in architecture or urban design/planning, and demonstrate in writing the relevance of the skills shown by this work to the study of architecture or urban design.

### Qualifying Student

Applicant not considered suitable for direct admission may still be admitted as a qualifying student, for up to one year. The study programme will be designed to suit the needs of individual student.

### Transfer of Credits

Up to six (6) credit hours of course work taken prior to enrollment in the master's programme, whether at this university or another, may be counted towards the

Master's degree, if the head of M.Arch. programme formally approves acceptance of these courses. Prior to the approval the advise from the Faculty Dean should be sought.

### Mobility Program

Students from other European universities who are qualified to do graduate level work may register for one or more semesters under the EU Mobility programme.

University transcripts are required to show suitable/acceptable academic qualifications before permission to register will be given. The head of the M.Arch. programme may also request a brief written statement of the reasons why the applicant wishes to enroll in the programme and/or evidence of proficiency in the form of a portfolio or other previous work.

### Unclassified Students

In addition to M.Arch degree programme students, unclassified students admitted to the Faculty of Architecture, M.Arch. in Architecture, who are qualified to do graduate level work, especially individuals taking courses for professional development, may register for courses in the Faculty only with permission from the Head of M.Arch programme. Unclassified students will normally

hold an approved degree and be permitted to take courses related to their academic or professional interests. Unclassified students may take a maximum of four courses in the M.Arch. University transcripts are required to show academic qualifications before permission to register will be given. The head of the M.Arch. programme may also request a brief written statement of reasons why the applicant wishes to take the course and/or evidence of proficiency in the form of a portfolio or other previous work. Registration as an Unclassified Student does not imply that successful completion of courses undertaken will result in future acceptance as a degree programme student.





## CALENDAR

### Applications deadline:

November 15, 2007

Application form is available at:  
[www.arh.bg.ac.yu](http://www.arh.bg.ac.yu)

### Notification on Acceptance:

December 15, 2007

### Commencement of semester I:

February 1, 2008

### End of semester I:

June 30, 2008

## FEES

Application €75 (non refundable)

Registration €175 (non refundable)

Full time student € 1580 (per semester)

Qualifying student € 370 (per course other than studio)

Qualifying student € 675 (studio per semester)

EU Mobility programme students € 1580 (per semester)

Unclassified student € 450 (per course other than studio)

Unclassified student € 775 (studio per semester)



## FACULTY

The Faculty of Architecture reflects a diverse set of backgrounds with a long-standing commitment to professional practice and scholarly research.

Faculty research, scholarship and creative activities include a wide range of topics and interests relevant to the disciplines and professional areas represented in the Faculty of Architecture. Our major asset is the diversity and quality of the professional practice, academic qualifications and the experience of our faculty members and students. Faculty members and faculty teams have received many awards in national and international design competitions.



## FACILITIES

**Studios** Studios are organized to respond to student needs and are accessible from 8am to 10pm every day except Sunday.

**Auditorium** The 250 seats auditorium is available for ex-cathedra lectures, and presentations, Faculty or students' meetings. Guest lectures are usually held there. The auditorium is equipped with a high tech multimedia system and has access to the Internet.

**Computing Laboratory** The Faculty of Architecture computing staff maintains and supports computer and network resources to help the students, faculty, and staff perform at their best. In addition to two computer labs, they support printing, plotting, studio networking and the equipment checkout programme.

**Multimedia room** The multimedia room is located in the library and is accessible on request.

**Library** The Faculty of Architecture Library includes more than 20 000 volumes, a good selection of journals and a small but burgeoning collection of CDs. The holdings cover the fields of architecture, architectural history, art history, history and theory of design, historical preservation, professional practice and management, structures, urbanism, and urban and spatial planning.

The library is accessible from 9am to 8pm every day except Sunday.

**Collection** A collection of old and rare books is located on the 2nd floor and houses an extensive collection of more than 2000 volumes. It forms part of the Faculty of Architecture library system but is under the auspices of the National Library Heritage Programme.



## LOCATION

The Faculty of Architecture occupies two floors in an old historic building which has been its home since 1932. It is conveniently located in the central area of Belgrade, close to the major city amenities and is well served by public transport. The cultural district of the city, and a famous bohemian quarters are within walking distance.

Accommodation is available throughout the city and can be accessed through local real estate agencies. A list of agencies is available on request. Accommodation types and rates vary, depending on the area, size, and quality.

## CONTACTS

### Faculty of Architecture

Bulevar kralja Aleksandra 73  
11 000 Belgrade, Serbia

### Dean's Office

Prof. Dr. Vladimir Mako, **Dean**  
+381 11 322 52 54

### M. Arch. Programme

Prof. Dr. Milica Bajić Brković, **Head**  
+381 11 321 87 20  
bajicmb@net.yu

### Inquiries

Mrs Mirjana Devetaković Radojević  
+381 11 321 87 48  
march.international@gmail.com

### Applications

Mrs Ruzica Pavlić  
+ 381 11 337 01 97  
ruca@arh.bg.ac.yu

[www.arh.bg.ac.yu](http://www.arh.bg.ac.yu)

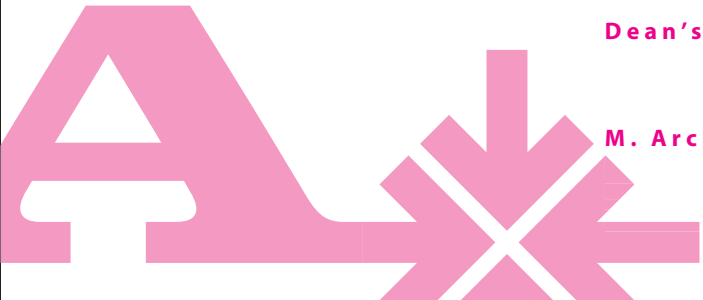



[www.arh.bg.ac.yu](http://www.arh.bg.ac.yu)